

PERMIT APPROVAL SPECIFICATIONS
Sanders County Environmental Health Department
1111 Main St. Thompson Falls, MT, 59873 * 406.827.6909



Owner information:

Cherlyn Jones
Name

13 19N 25W
S T R

1640 South 12th Street West
Mailing address

06/01/2020
Date Submitted

Missoula, MT 59801
City

06/11/2020
Date Approved

20-123
Permit Number

06/11/2022
Expiration Date

50 Lower Lamaraux Creek Road, Paradise
Physical Address

Permit Specifications:

Installation of a gravity wastewater treatment system for a three (3) bedroom living unit.

- 1000-gallon septic tank
- Drainfield per specifications below

Pipe and Gravel

375 square feet
188 lineal feet

3 laterals @ 63* feet

Gravelless Chambers:

282 square feet
141 lineal feet

3 laterals @ 48* feet

Gravity fed trenches are 2 feet wide and a maximum depth of 36 inches. *Gravelless chamber calculations are based on 2 foot by 4 foot chamber sections. Please follow all Sanders County wastewater regulations & State regulations outlined in Circular DEQ 4, 2013 edition. Install the system as approved on Lot Layout.

Pre-notification is mandatory 48 hours before backfilling system.

[Signature]
Sanders County Sanitarian

LOT LAYOUT FOR:
 CHERLYN JONES SEPTIC PERMIT
 WD #314684
 LOCATED IN THE SW1/4 NW1/4 OF SECTION 13,
 TOWNSHIP 19 NORTH, RANGE 25 WEST, P.M.M.,
 SANDERS COUNTY, MONTANA
 PREPARED BY: K. KINZIE
 DATE: 10/30/2019

SCALE: 1" = 60'

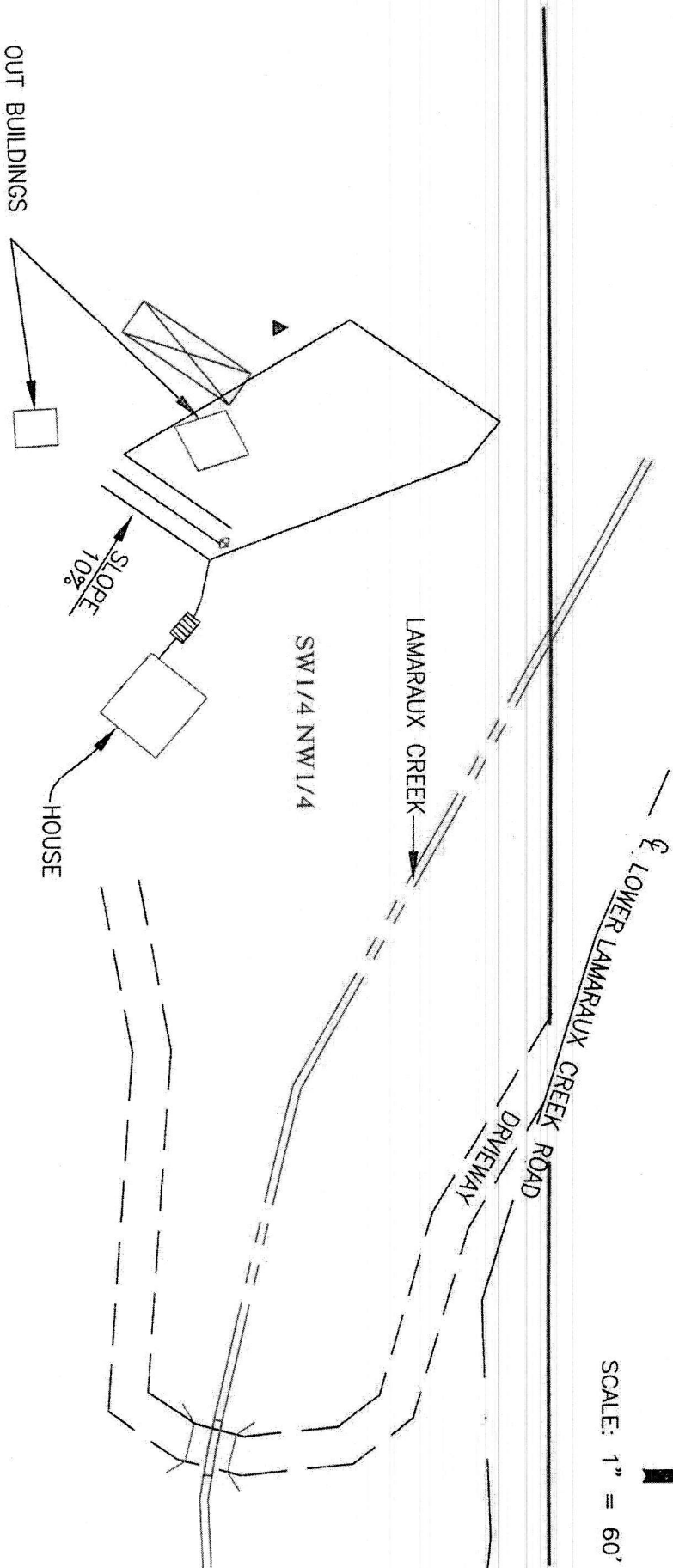

LEGEND

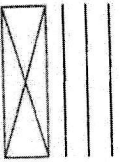

PROPOSED REPLACEMENT DRAINFIELD
 (3 - 48' LATERALS IN CHAMBERS)

100% REPLACEMENT DRAINFIELD

PROPOSED 1000 GALLON SEPTIC TANK

SOIL PROFILE

SOIL PROFILE W/ GROUNDWATER @ 4'

APPROVED

DATE: 11/1/2019 INITIAL: K

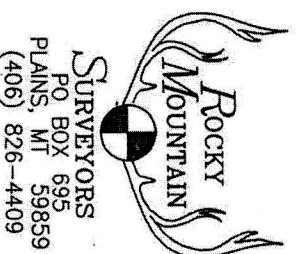

PO BOX 695
 PLAINS, MT 59859
 (406) 826-4409

RECEIVED JUN 01 2020