

PERMIT APPROVAL SPECIFICATIONS
Sanders County Environmental Health Department
1111 Main ST Thompson Falls, MT, 59873 * 406.827.6961

Owner information:

Mona Williams
Name

17 21 N 29 W
S T R

PO Box 2315
Mailing address

04/21/2009
Date Submitted

Thompson Falls, MT 59873
City

04/21/2009
Date Approved

09-099
Permit Number

04/21/2010
Expiration Date

County Club LN, Thompson Falls (Woodside Park Lot #44)
Physical Address

This permit is approved with the following specifications:

3 bedrooms

1000 gallon septic tank

Drainfield Design specifications:

Pipe and gravel:

150 lineal feet
300 square feet
2 laterals @ 75 feet

Or
3 laterals @ 50 feet

Gravelless Chambers:

113 lineal feet
225 square feet
2 laterals @ 56 feet

Or
3 laterals @ 40 feet



Trenches are 2 feet wide and a maximum depth of 36 inches. Please follow all county wastewater regulations & the state regulations as outlined in Circular DEQ 4 2002 edition. Install the system exactly as per approved lot layout. Pre-notification is mandatory 72 hours before backfilling system.

Melanie Swan, R.S.
Sanders County Sanitarian

AS-BUILT SKETCH
AND
STATEMENT OF ACCURACY OF INSTALLATION



Land owner's name Mona Williams

Permit number 09-099

I, Rick Sorlie, as the licensed installer or landowner for the following system have constructed or altered the septic system on the parcel referenced by the permit number above.

I do hereby declare that the EXACT specifications of the approved permit have been followed. Accompanying this statement is a copy of the county approved lot layout and my as-built sketch. My as-built sketch is included on another sheet of paper. **I understand that it is my responsibility to submit the above within 10 days of the completion of the system.**

Installer's Signature Rick Sorlie

Installer's License Number SI-06

Completion Date of System 06-04-09

.....
Checklist of as-built sketch:

- ☒ North Arrow
- ☒ Triangular measurements from two corners of house to tank access lid
- ☒ Measurement of pipe from tank to D-box or manifold
- ☒ **All parcel boundaries**
- ☒ Distance between the system and at least two parcel boundaries

Additional information needed (fill the blanks in with quantitative data):

56' length of drainfield laterals
2 number of drainfield laterals
1000 volume of septic tank

EXAMPLE

As Built Drawing
by Jane Doe, Installer
Permit # 06-000
John Jones septic system

Not to scale

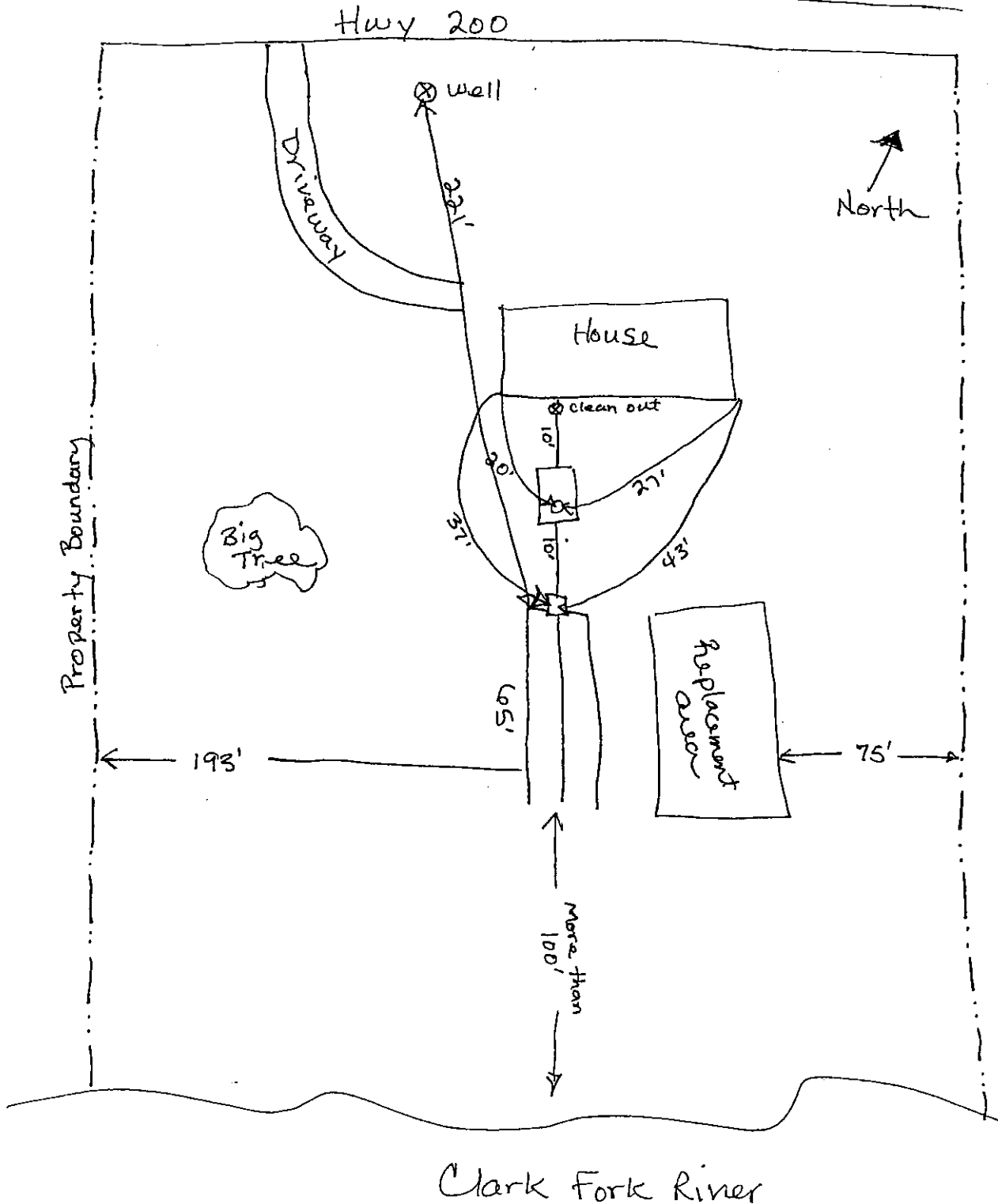

MONA WILLIAMS
 COUNTY CLUB LANE
 THOMPSON FALLS, MT
 SEC 17, T21N, R29W
 SANDERS COUNTY
 WOODSIDE PARK
 LOT 44, 24.931 ACRES

APPROVED
 DATE 6/15/09 INITIAL CM

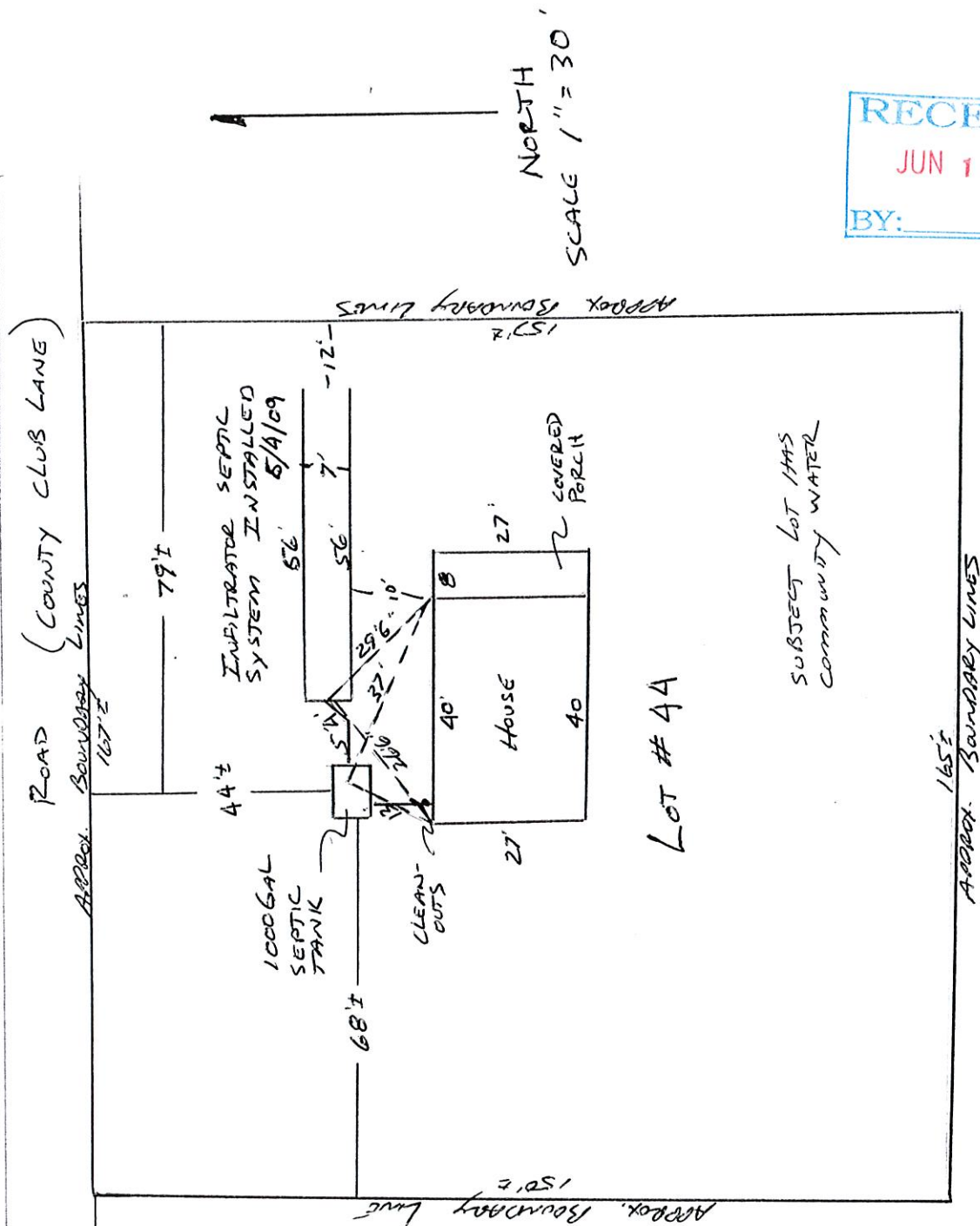

RECEIVED
 JUN 15 2009
 BY:

NORTH
 SCALE 1" = 30'