

CERTIFICATE of SURVEY

LOCATED IN PORTION OF THE NW1/4 AND A PORTION OF THE SW1/4 OF SECTION 15, TOWNSHIP 19 NORTH, RANGE 26 WEST, P.M.M., SANDERS COUNTY, MONTANA

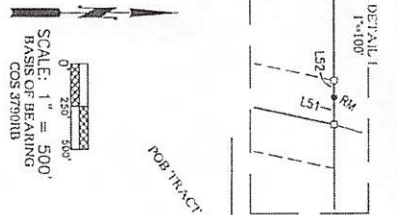

SCALE: 1" = 500'
BASIS OF BEARING
COS 37908B

TRACT 1E
112.56 Acres
(99.27 Acres)

TRACT 2
COS 37908B

TRACT 3
COS 37908B

- LEGEND**
- FOUND MONUMENT
 - SET 1/2" x 24" REBAR W/1" YPC
 - STAMPED RIG WARREN 156291S
 - FOUND 1/2" REBAR W/1" YPC
 - STAMPED RIG WARREN 156291S
 - COMPUTED POINT
 - NOTHING FOUND ON SET
 - YPC YELLOW PLASTIC CAP
 - POB POINT OF BEGINNING
 - TRP TRP POINT OF BEGINNING
 - PER COS 37908B
 - MT INDICATED NON-TANGENT CURVE

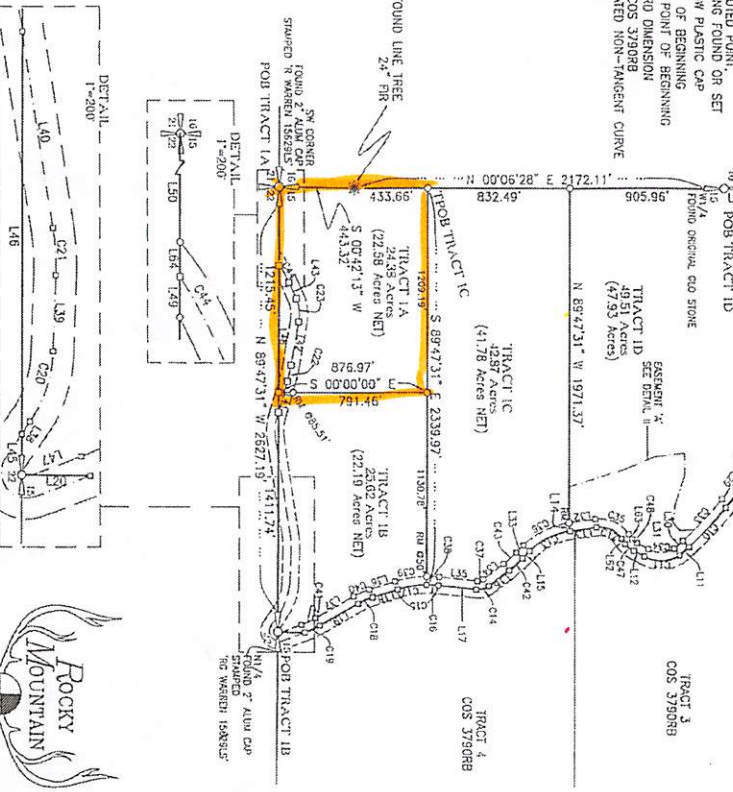

CURVE TABLE

NUMBER	DELTA ANGLE	CHORD DIRECTION	RADIUS	ARC LENGTH	CHORD LENGTH
(N) C1	(R) 00°52'50"	S 11°35'19" W	2000.00	30.74	30.74
(N) C2	(R) 18°23'00"	S 23°12'30" W	400.00	128.34	127.79
(N) C3	(R) 18°14'00"	S 20°43'00" E	100.00	14.70	13.43
(N) C4	(R) 03°16'19"	S 41°13'40" E	2000.00	115.96	115.94
(N) C5	(R) 18°45'00"	S 48°36'30" E	400.00	137.20	137.20
(N) C6	(R) 18°24'00"	N 16°53'00" E	100.00	22.57	185.77
(N) C7	(R) 18°27'00"	S 69°31'00" W	200.00	190.07	182.99
(N) C8	(R) 19°34'00"	S 22°51'00" W	400.00	152.93	305.19
(N) C9	(R) 17°14'00"	S 14°33'00" E	280.00	326.27	305.19
(N) C10	(R) 09°58'00"	S 47°11'00" E	200.00	347.90	347.90
(N) C11	(R) 02°17'00"	S 02°13'30" E	200.00	217.41	206.86
(N) C12	(R) 15°25'00"	N 26°16'00" W	400.00	272.64	266.83
(N) C13	(R) 14°17'00"	N 16°03'30" W	100.00	77.29	75.38
(N) C14	(R) 23°30'00"	S 05°38'00" E	600.00	244.37	244.37
(N) C15	(R) 06°43'55"	S 08°59'57" E	600.00	70.50	70.46
(N) C16	(R) 16°46'05"	S 08°59'57" E	400.00	127.59	127.49
(N) C17	(R) 12°50'00"	N 23°50'00" W	400.00	80.50	85.41
(N) C18	(R) 06°13'00"	S 25°33'19" E	600.00	96.57	96.47
(N) C19	(R) 10°47'00"	N 71°42'30" W	300.00	168.88	168.84
(N) C20	(R) 10°47'00"	N 68°48'30" E	600.00	112.92	112.76
(N) C21	(R) 06°19'00"	S 84°07'30" W	280.00	139.26	137.47
(N) C22	(R) 31°55'00"	N 11°50'00" E	1950.00	271.08	271.08
(N) C23	(R) 18°15'12"	S 09°48'30" E	150.00	225.28	204.69
(N) C24	(R) 03°11'42"	S 41°09'51" E	1950.00	108.73	108.72
(N) C25	(R) 19°45'00"	S 49°26'30" E	450.00	155.12	154.35
(N) C26	(R) 15°24'00"	S 69°51'30" W	250.00	237.58	228.74
(N) C27	(R) 19°34'00"	S 69°51'30" W	300.00	170.75	169.92
(N) C28	(R) 19°34'00"	S 69°51'30" W	300.00	170.75	169.92
(N) C29	(R) 19°34'00"	S 69°51'30" W	300.00	170.75	169.92
(N) C30	(R) 19°34'00"	S 69°51'30" W	300.00	170.75	169.92
(N) C31	(R) 19°34'00"	S 69°51'30" W	300.00	170.75	169.92
(N) C32	(R) 19°34'00"	S 69°51'30" W	300.00	170.75	169.92
(N) C33	(R) 19°34'00"	S 69°51'30" W	300.00	170.75	169.92
(N) C34	(R) 19°34'00"	S 69°51'30" W	300.00	170.75	169.92
(N) C35	(R) 19°34'00"	S 69°51'30" W	300.00	170.75	169.92
(N) C36	(R) 19°34'00"	S 69°51'30" W	300.00	170.75	169.92
(N) C37	(R) 19°34'00"	S 69°51'30" W	300.00	170.75	169.92
(N) C38	(R) 19°34'00"	S 69°51'30" W	300.00	170.75	169.92
(N) C39	(R) 19°34'00"	S 69°51'30" W	300.00	170.75	169.92
(N) C40	(R) 19°34'00"	S 69°51'30" W	300.00	170.75	169.92
(N) C41	(R) 19°34'00"	S 69°51'30" W	300.00	170.75	169.92
(N) C42	(R) 19°34'00"	S 69°51'30" W	300.00	170.75	169.92
(N) C43	(R) 19°34'00"	S 69°51'30" W	300.00	170.75	169.92
(N) C44	(R) 19°34'00"	S 69°51'30" W	300.00	170.75	169.92
(N) C45	(R) 19°34'00"	S 69°51'30" W	300.00	170.75	169.92
(N) C46	(R) 19°34'00"	S 69°51'30" W	300.00	170.75	169.92
(N) C47	(R) 19°34'00"	S 69°51'30" W	300.00	170.75	169.92
(N) C48	(R) 19°34'00"	S 69°51'30" W	300.00	170.75	169.92
(N) C49	(R) 19°34'00"	S 69°51'30" W	300.00	170.75	169.92

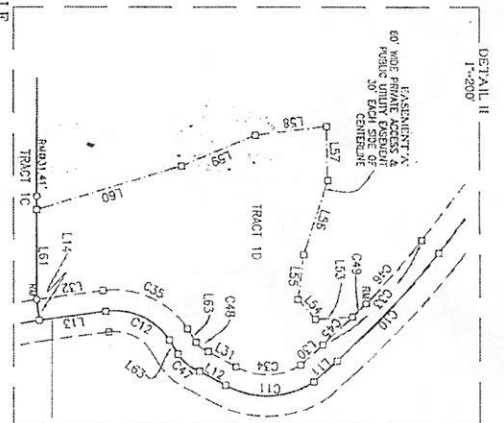

LINE TABLE

NUMBER	DIRECTION	DISTANCE
L1 (R)	S 12°07'56" W	366.56
L2 (R)	S 32°24'00" W	190.13
L3 (R)	S 52°50'00" E	417.97
L4 (R)	N 39°34'00" W	225.12
L5 (R)	S 69°19'00" E	60.10
L6 (R)	S 82°55'00" E	216.77
L7 (R)	S 42°38'00" W	287.31
L8 (R)	N 20°04'00" E	106.37
L9	S 37°50'00" W	50.00
L10 (R)	S 52°10'00" E	262.33
L11 (R)	S 42°12'00" E	73.98
L12 (R)	N 26°55'00" E	69.29
L13 (R)	S 07°48'00" E	156.78
L14	S 82°41'56" W	50.00
L15 (R)	N 45°45'00" W	60.00
L16 (R)	N 36°12'00" W	148.72
L17 (R)	S 06°05'00" W	223.50
L18 (R)	N 17°23'00" W	159.32
L19 (R)	S 30°15'00" E	258.16
L20 (R)	N 00°50'00" E	160.43
L21 (R)	N 12°07'56" E	359.55
L22 (R)	N 32°24'00" E	186.25
L23 (R)	S 52°50'00" E	413.98
L24 (R)	S 39°34'00" E	295.12
L25 (R)	S 59°19'00" E	69.10
L26 (R)	S 82°55'00" E	216.77
L27 (R)	S 42°38'00" W	287.31
L28 (R)	S 29°04'00" W	106.37
L29 (R)	S 37°50'00" W	50.00
L30 (R)	S 52°10'00" E	262.33
L31 (R)	S 42°12'00" E	73.98
L32 (R)	N 26°55'00" E	69.29
L33 (R)	S 07°48'00" E	156.78
L34 (R)	S 82°41'56" W	50.00
L35 (R)	N 45°45'00" W	60.00
L36 (R)	N 36°12'00" W	148.72
L37 (R)	S 06°05'00" W	223.50
L38 (R)	N 17°23'00" W	159.32
L39 (R)	S 30°15'00" E	258.16
L40 (R)	N 00°50'00" E	160.43
L41 (R)	N 12°07'56" E	359.55
L42 (R)	N 32°24'00" E	186.25
L43 (R)	S 52°50'00" E	413.98
L44 (R)	S 39°34'00" E	295.12
L45 (R)	S 59°19'00" E	69.10
L46 (R)	S 82°55'00" E	216.77
L47 (R)	S 42°38'00" W	287.31
L48 (R)	S 29°04'00" W	106.37
L49 (R)	S 37°50'00" W	50.00
L50 (R)	S 52°10'00" E	262.33
L51 (R)	S 42°12'00" E	73.98
L52 (R)	N 26°55'00" E	69.29
L53	S 07°48'00" E	156.78
L54	S 82°41'56" W	50.00
L55	N 45°45'00" W	60.00
L56	N 36°12'00" W	148.72
L57	S 06°05'00" W	223.50
L58	N 17°23'00" W	159.32
L59	S 30°15'00" E	258.16
L60	N 00°50'00" E	160.43
L61	N 12°07'56" E	359.55
L62 (R)	S 32°24'00" E	186.25
L63 (R)	S 52°50'00" E	413.98
L64 (R)	S 39°34'00" E	295.12



OWNER OF RECORD:
JOSHUA BURDAE
SURVEY AT REQUEST OF:
JOSHUA BURDAE
CERTIFICATE OF SURVEY NO. 3829C
DATE: 08/26/2014
BY: JOSHUA BURDAE, MONTANA

